Model Number

KLR 00-1,0-2,0-K58

Plastic fiber optic - diffuse

Threading M3

Features

- Thread M3
- Bendable tip

Series

Fiber optic amplifiers

Device series	SU18 ; SU18/35 ; SU19

Description

Attention:
Fiber optics must not be twisted or kinked. Excessive tensile loads will lead to destruction. Contact with petrol or organic solvents must be prevented.

Accessories

OMH-LL-M3
Mounting bracket for fiber optic cable, M3 thread

Technical data

General specifications		
Sensor range		SU18: 15 mm SU18/35: 88 mm SU19: 15 mm
Fiber optic length	l	2000 mm
Fiber optic diameter	d	1 mm
Adapter form		00
End piece		Bendable tip
Bending radius		min. 15 mm
Fiber configuration	Fv	see dimensions
Angle of divergence		67 °
Accessories provided		Cutter for plastic fiber optics
Ambient conditions		
Ambient temperature		-55 ... 70 °C (-67 ... 158 °F)
Mechanical specifications		
Material		
Optical face		plastic
Sheathing		PVC
Core		plastic
End piece		Stainless steel 1.4305 / AISI 303

Dimensions

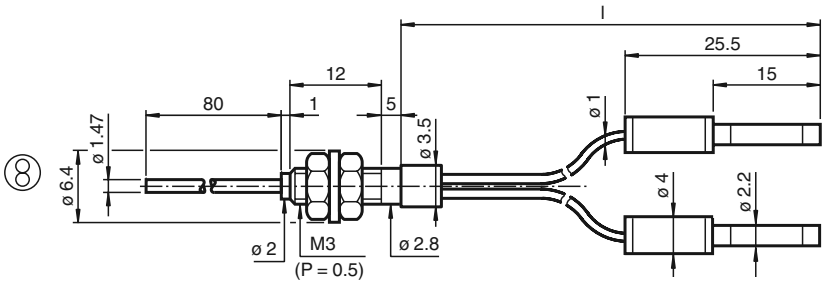

Release date: 2014-07-09 15:53 Date of issue: 2014-07-09 024563_eng.xml